



Saflex® Customer Service Lab – Louvain-La-Neuve

## LAMINATE TESTING SERVICE

Analysis report prepared

for

SAUDI AMERICAN GLASS FACTORY

Lines included are:

PRODUCTION ONE

Author:

Sioen, Gaetane



Customer Data

Laminates

| Roll number | Mfg date   | Part Number | Comment | PVB Type |
|-------------|------------|-------------|---------|----------|
| SAMPLE 01   | 06/01/2010 | RB 11       |         | RB11     |
| SAMPLE 02   | 06/01/2010 | RB 41       |         | RB41     |
| SAMPLE 03   | 06/01/2010 |             |         | RB61     |
| SAMPLE 04   | 06/01/2010 | RB 71       |         | RB71     |

Solutia Results

Configuration

| Roll number | GL Col | GL Thk (mm) | GL Ornt | PVB  | Sht Col | GL Ornt | GL Thk (mm) | GL Col |
|-------------|--------|-------------|---------|------|---------|---------|-------------|--------|
| SAMPLE 01   | Clear  | 3.85        | Air     | RB11 | 000000  | Tin     | 3.83        | Clear  |
| SAMPLE 02   | Clear  | 3.83        | Air     | RB41 | 000000  | Tin     | 3.83        | Clear  |
| SAMPLE 03   | Clear  | 3.76        | Air     | RB61 | 000000  | Tin     | 3.76        | Clear  |
| SAMPLE 04   | Clear  | 3.81        | Air     | RB71 | 000000  | Tin     | 3.80        | Clear  |

Bake

First bubbles at:

| Roll number | Sample | Lam | PVB Type | Bake (°C) |
|-------------|--------|-----|----------|-----------|
| SAMPLE 01   | 01     | A   | RB11     | 150       |
| SAMPLE 02   | 02     | A   | RB41     | 110       |
| SAMPLE 03   | 03     | A   | RB61     | 140       |
| SAMPLE 04   | 04     | A   | RB71     | 150       |

Boil

| Roll number | Sample | Lam | PVB Type | After 2 hours | After 8 hours |
|-------------|--------|-----|----------|---------------|---------------|
| SAMPLE 01   | 01     | A   | RB11     | OK            | OK            |
| SAMPLE 02   | 02     | A   | RB41     | OK            | OK            |
| SAMPLE 03   | 03     | A   | RB61     | OK            | OK            |
| SAMPLE 04   | 04     | A   | RB71     | OK            | OK            |

Moisture

| Roll number | Sample | Lam | PVB Type | %    | %    |
|-------------|--------|-----|----------|------|------|
| SAMPLE 01   | 01     | A   | RB11     | 0.46 | 0.46 |
| SAMPLE 02   | 02     | A   | RB41     | 0.51 | 0.50 |
| SAMPLE 03   | 03     | A   | RB61     | 0.40 | 0.39 |
| SAMPLE 04   | 04     | A   | RB71     | 0.42 | 0.42 |

Pummel

| Roll number | Sample | Lam | PVB Type | Pummel IB | Pummel OB | Avg Pu |
|-------------|--------|-----|----------|-----------|-----------|--------|
| SAMPLE 01   | 01     | A   | RB11     | 4.5       | 5.5       | 5.0    |
| SAMPLE 02   | 02     | A   | RB41     | 4.0       | 5.0       | 4.5    |
| SAMPLE 03   | 03     | A   | RB61     | 4.0       | 5.0       | 4.5    |
| SAMPLE 04   | 04     | A   | RB71     | 4.0       | 5.0       | 4.5    |

Data for project : ESAU-10-06-LLN-0010 and Line Number : PRODUCTION ONE

Historical Data

|      |         | Avg Moist<br>(%) | Avg PU<br>(PU) | Avg Thk<br>(mm) | Bake<br>(°C) | Boil<br>(-) |
|------|---------|------------------|----------------|-----------------|--------------|-------------|
| RB11 | 12/2008 | 0.44             | 4.8            |                 | 150          | OK          |
|      | 8/2009  | 0.43             | 5.5            | 0.00            | 150          | OK          |
|      | 3/2010  | 0.44             | 6.0            | 0.38            | 150          | OK          |
|      | 6/2010  | 0.46             | 5.0            | 0.37            | 150          | OK          |
| RB41 | 8/2007  | 0.44             | 2.5            |                 | 160          | OK          |
|      | 3/2008  | 0.45             | 6.0            |                 | 160          | OK          |
|      | 1/2009  | 0.44             | 4.8            |                 | 160          | OK          |
|      | 5/2009  | 0.43             | 6.7            | 0.00            | 0.0          | OK          |
|      | 3/2010  | 0.42             | 4.5            | 0.77            | 140          | OK          |
|      | 6/2010  | 0.51             | 4.5            | 0.74            | 110          | OK          |
| RB61 | 8/2007  | 0.46             | 4.0            |                 | 160          | OK          |
|      | 1/2009  | 0.41             | 4.8            |                 | 150          | OK          |
|      | 6/2009  | 0.44             | 6.8            | 0.00            | 0.0          | OK          |
|      | 8/2009  | 0.41             | 5.0            | 0.00            | 0.0          | OK          |
|      | 3/2010  | 0.44             | 3.3            | 1.14            | 140          | OK          |
|      | 6/2010  | 0.40             | 4.5            | 1.14            | 140          | OK          |
| RB71 | 5/2006  | 0.42             | 6.3            |                 | 153          | OK          |
|      | 8/2007  | 0.44             | 5.3            |                 | 170          | OK          |
|      | 12/2008 | 0.43             | 6.3            |                 | 170          | OK          |
|      | 6/2009  | 0.43             | 5.3            | 0.00            | 0.0          | OK          |
|      | 7/2009  | 0.39             | 6.0            | 0.00            | 0.0          | OK          |
|      | 6/2010  | 0.42             | 4.5            | 1.53            | 150          | OK          |

Bake Overview for RB11

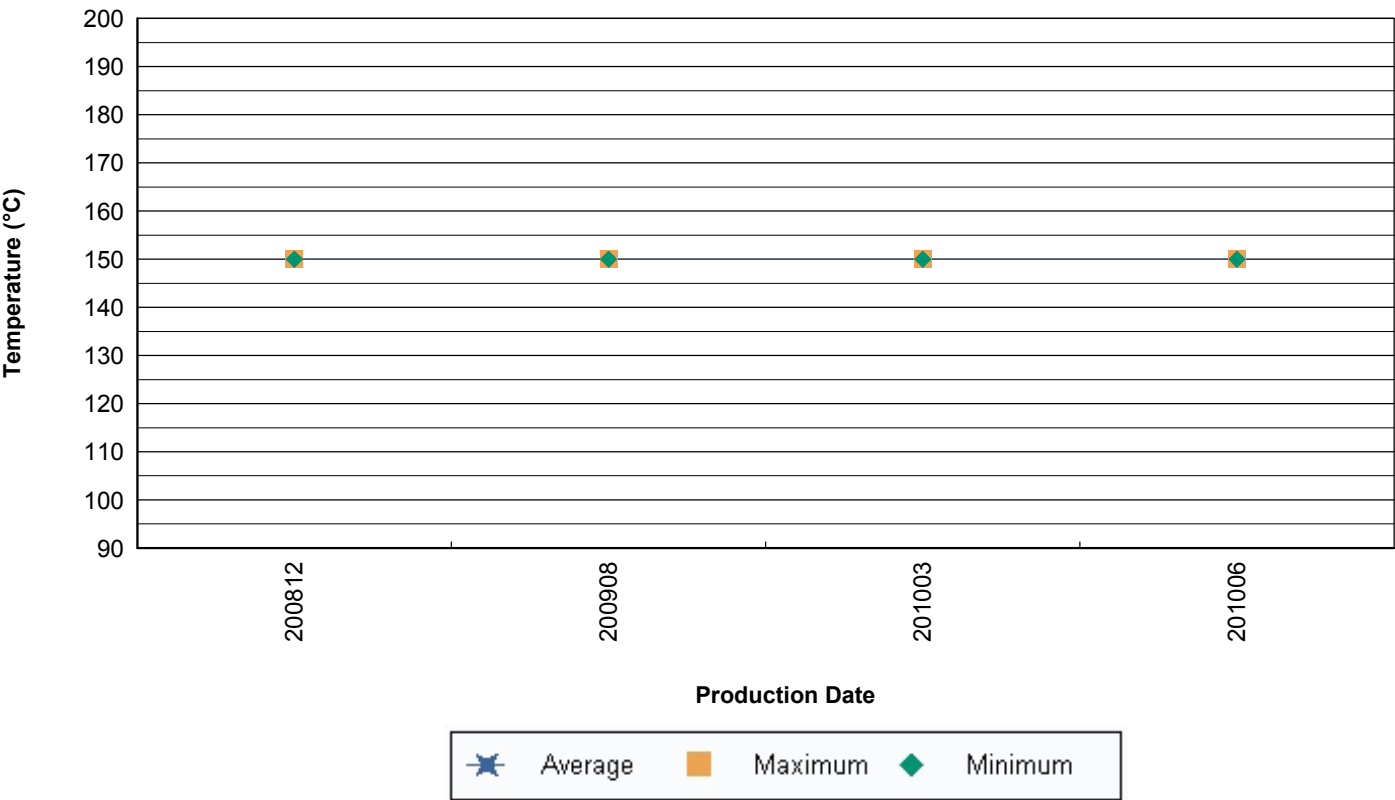

Bake Overview for RB41

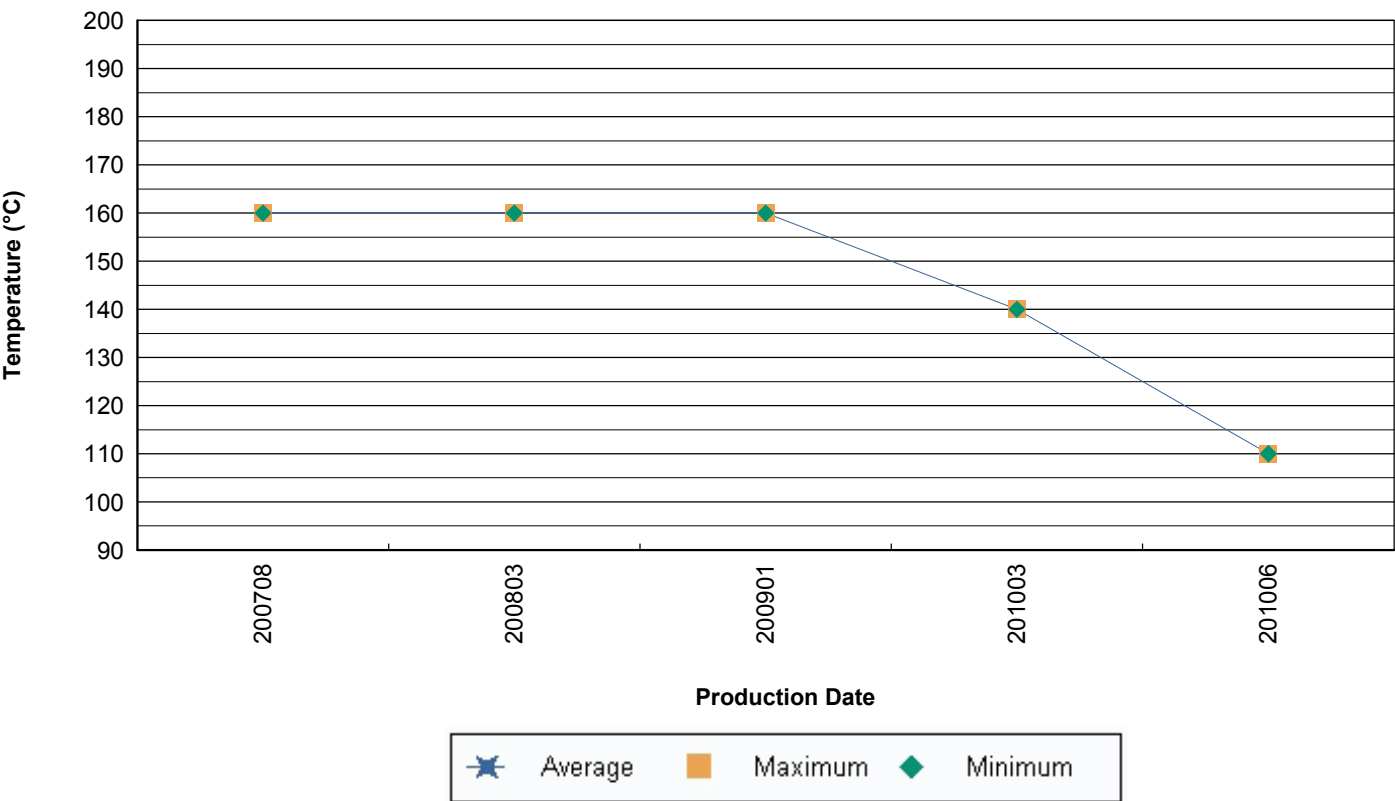

Bake Overview for RB61

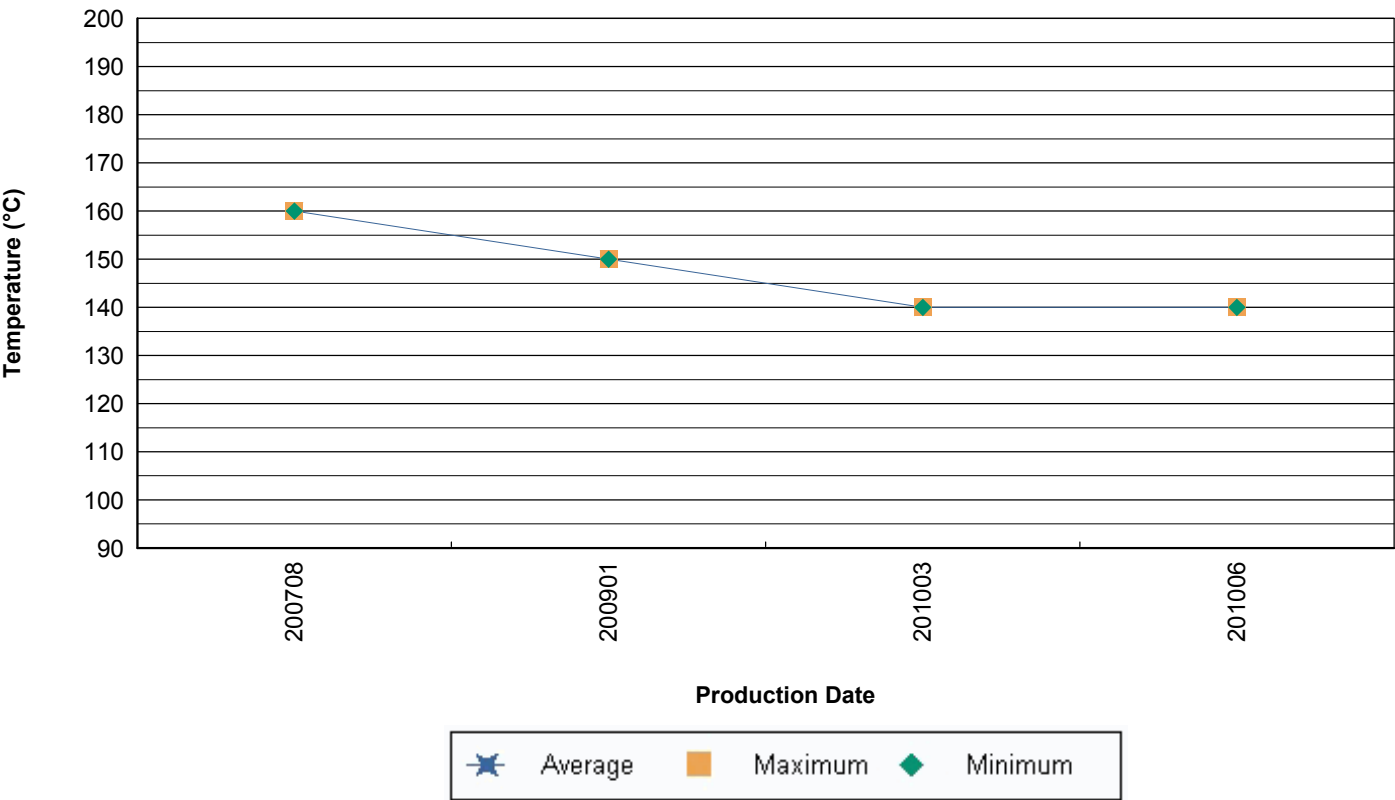

Bake Overview for RB71

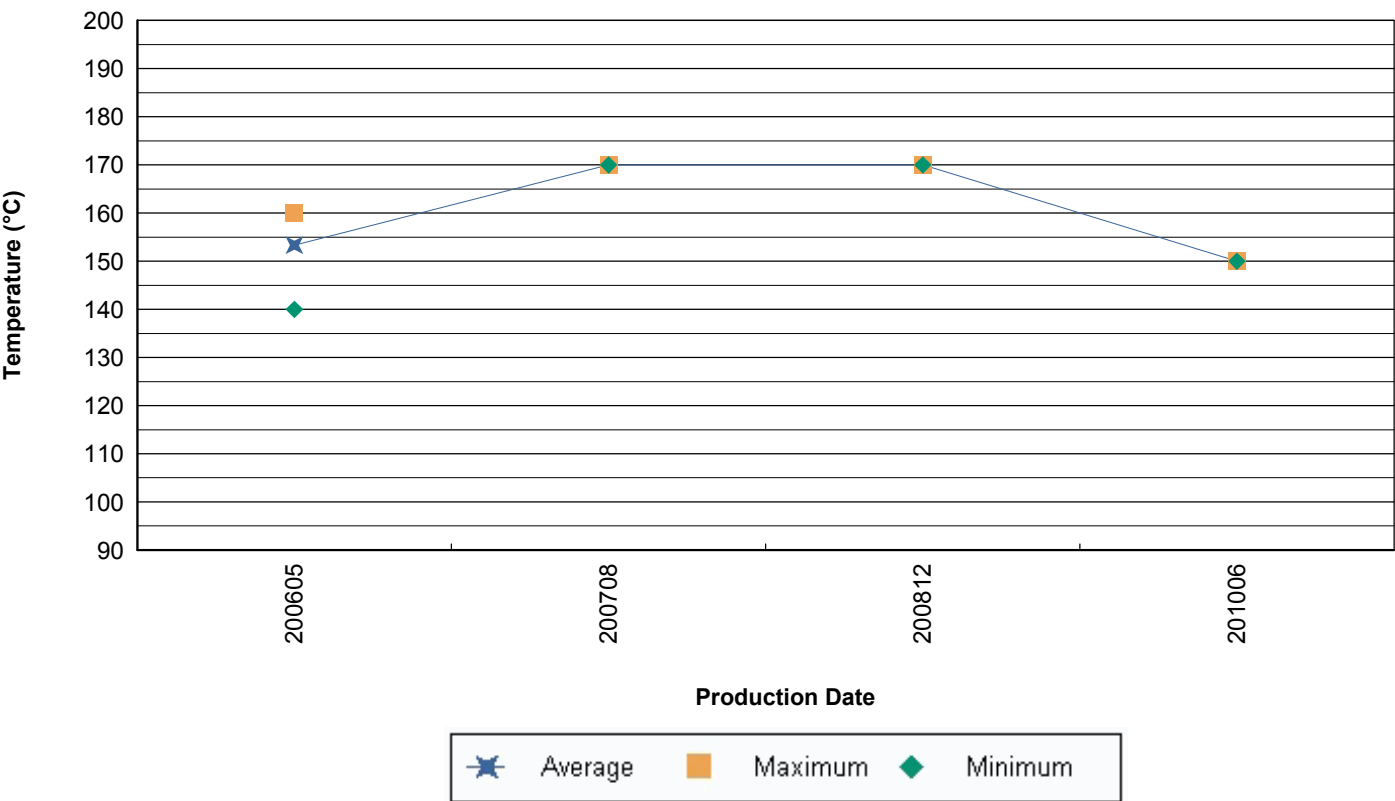

Moisture Overview for RB11

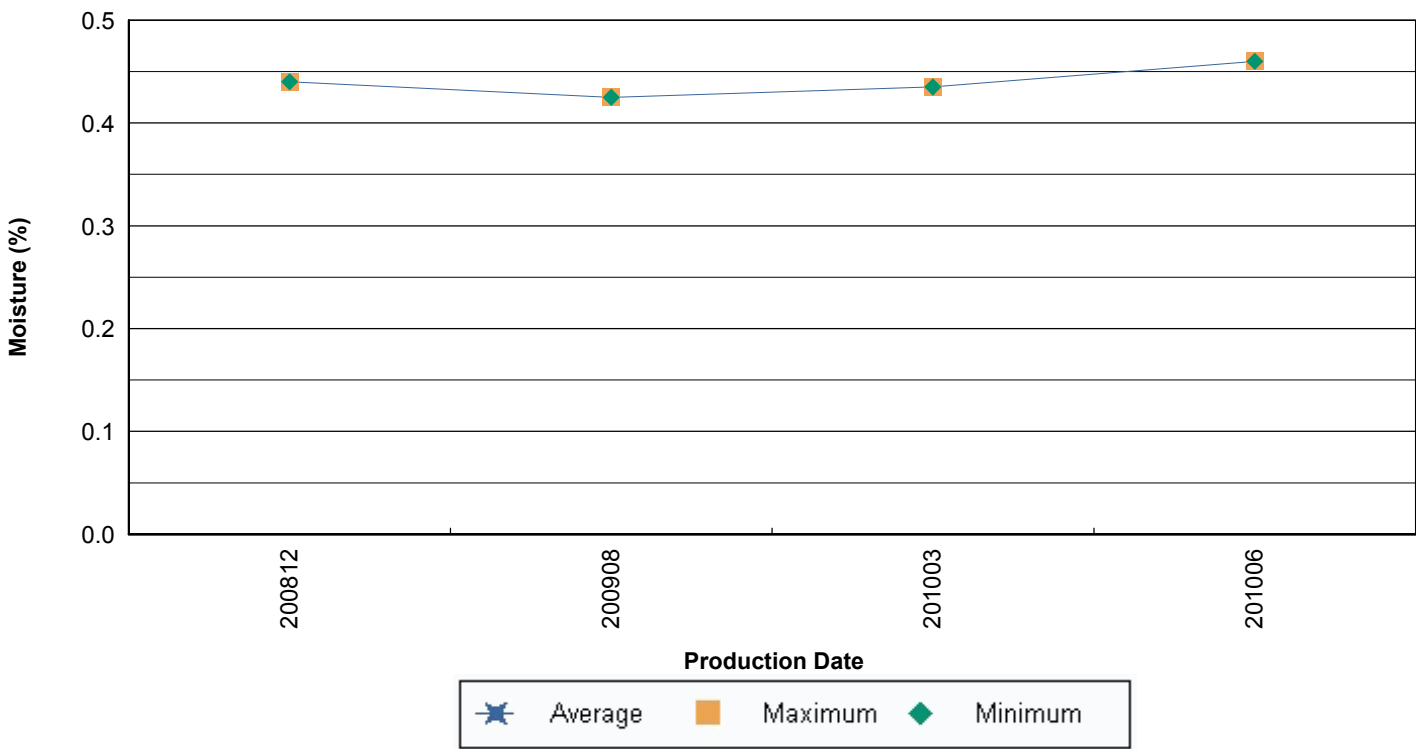

Moisture Overview for RB41

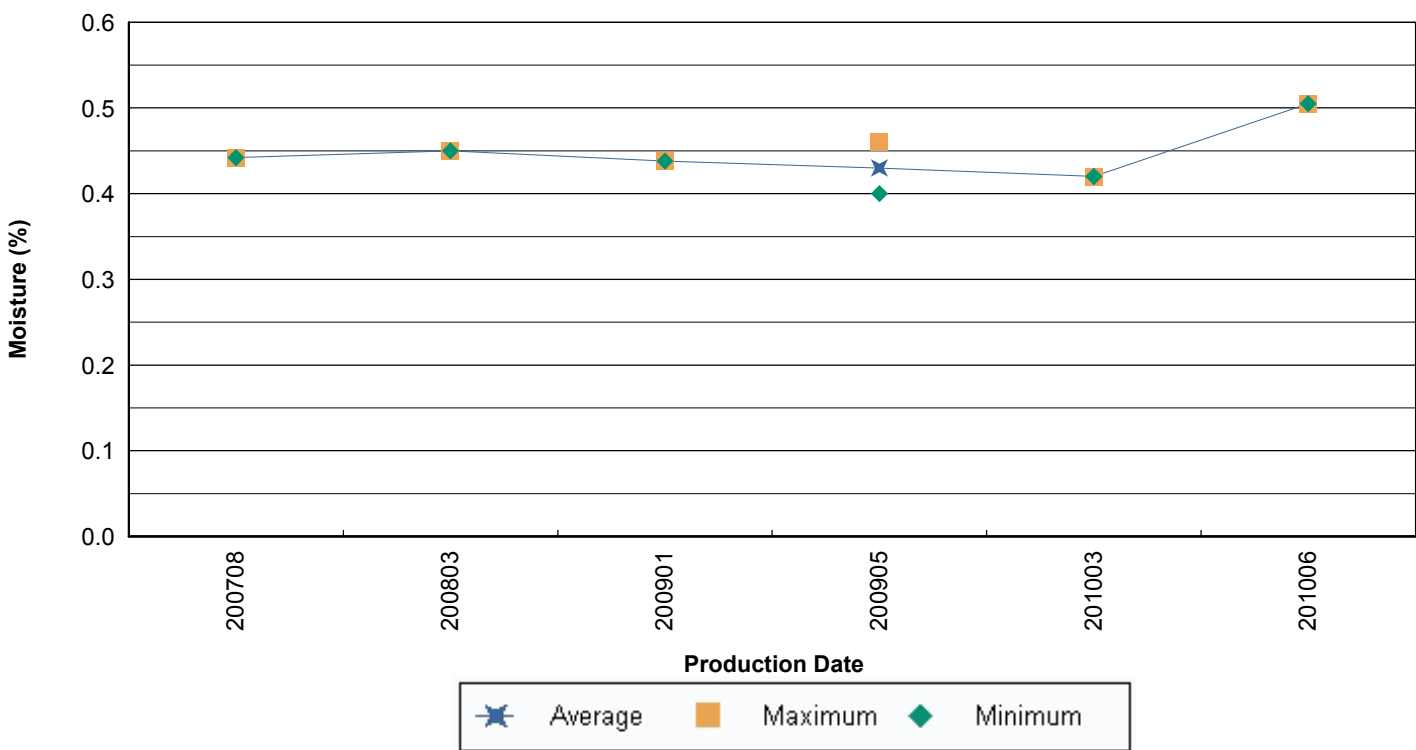

Moisture Overview for RB61

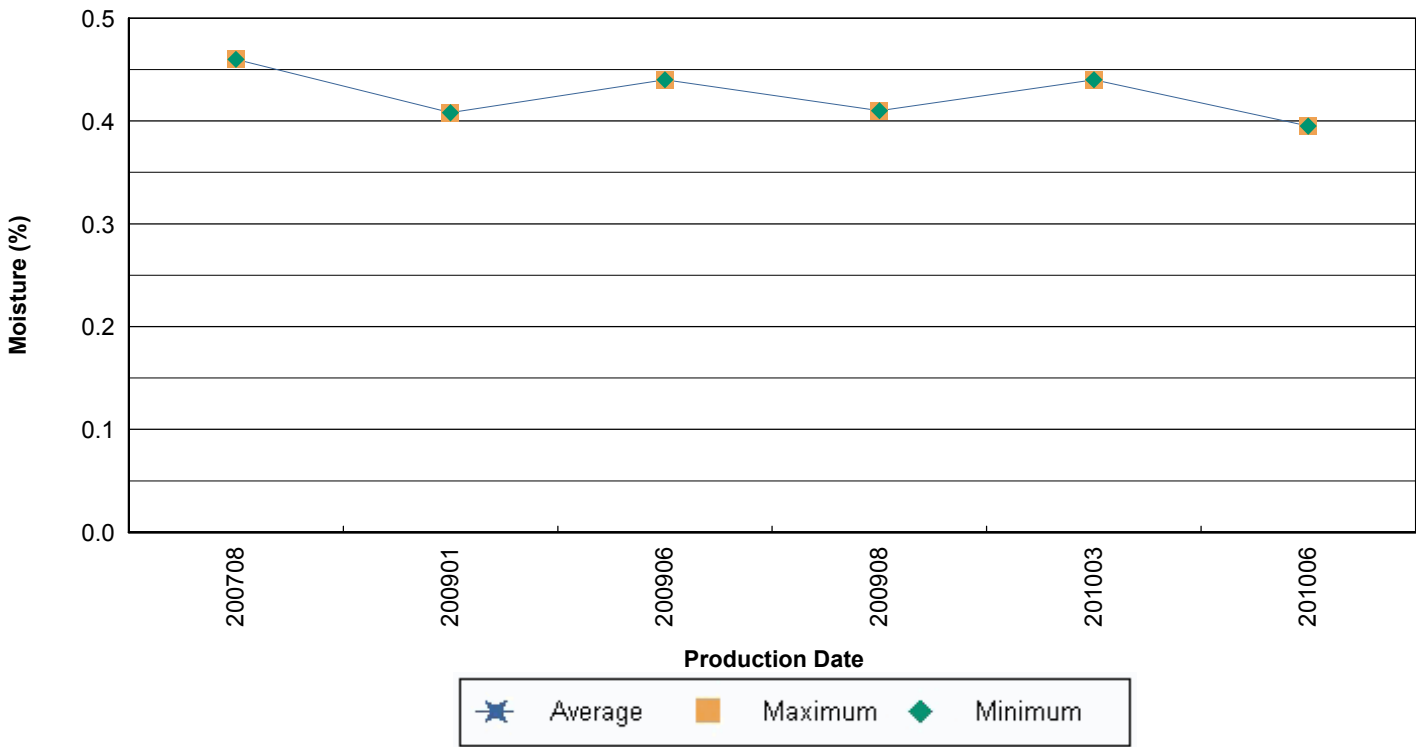

Moisture Overview for RB71

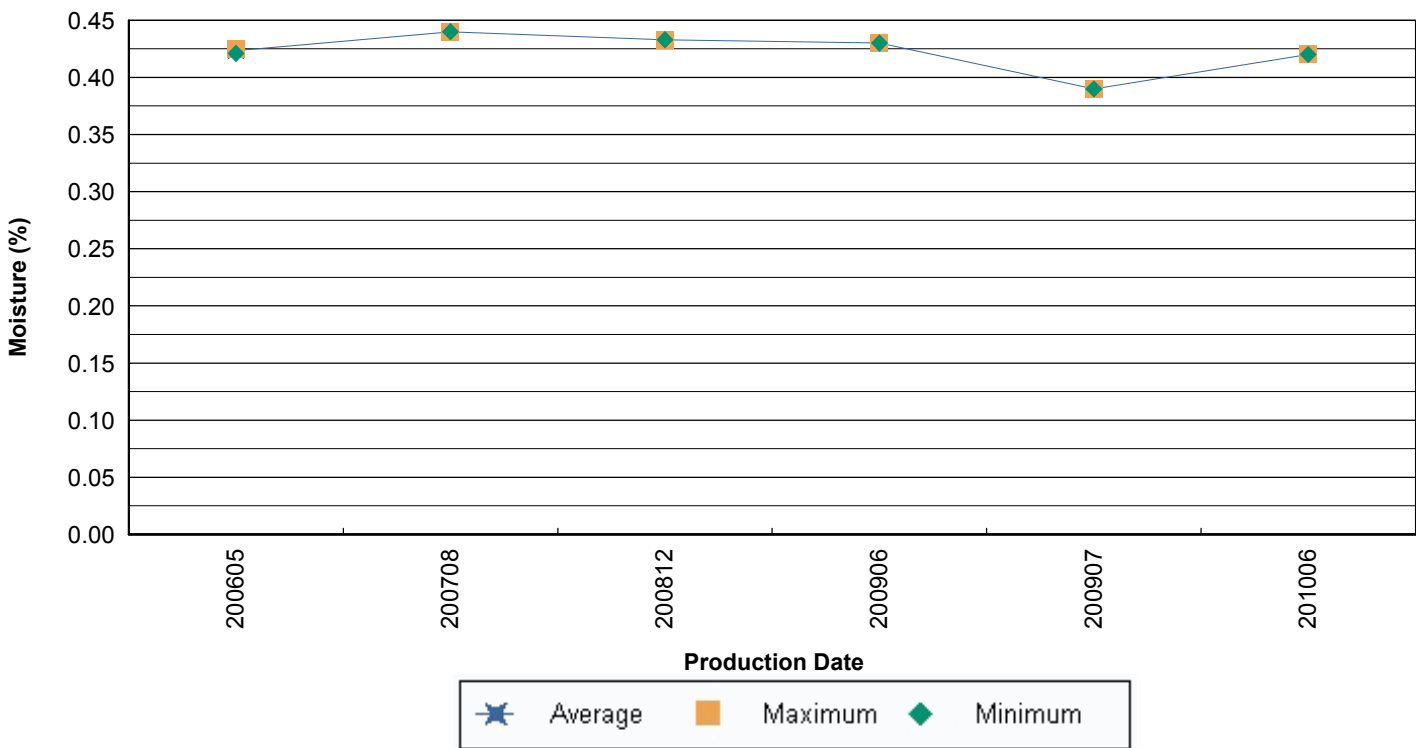



Pummel Overview for RB11

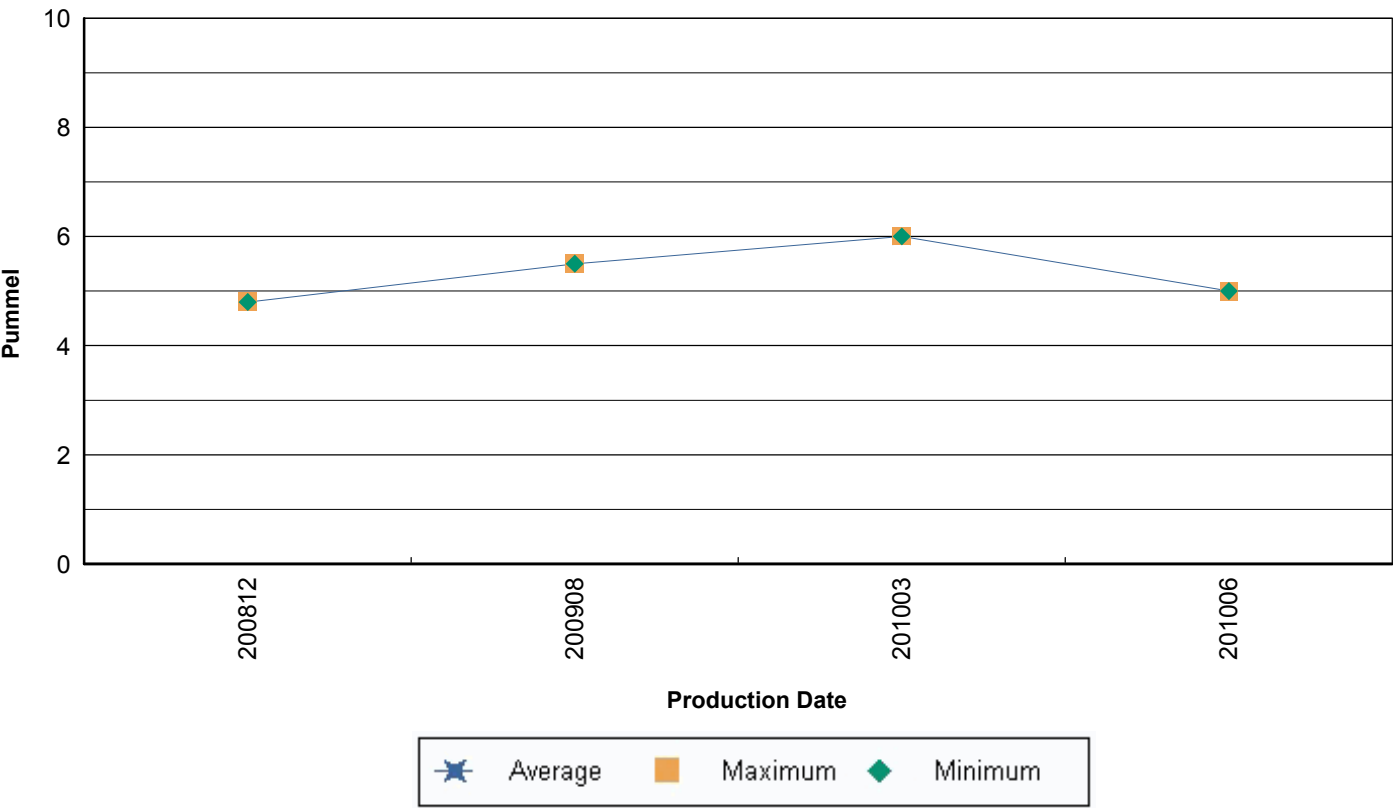

Pummel Overview for RB41

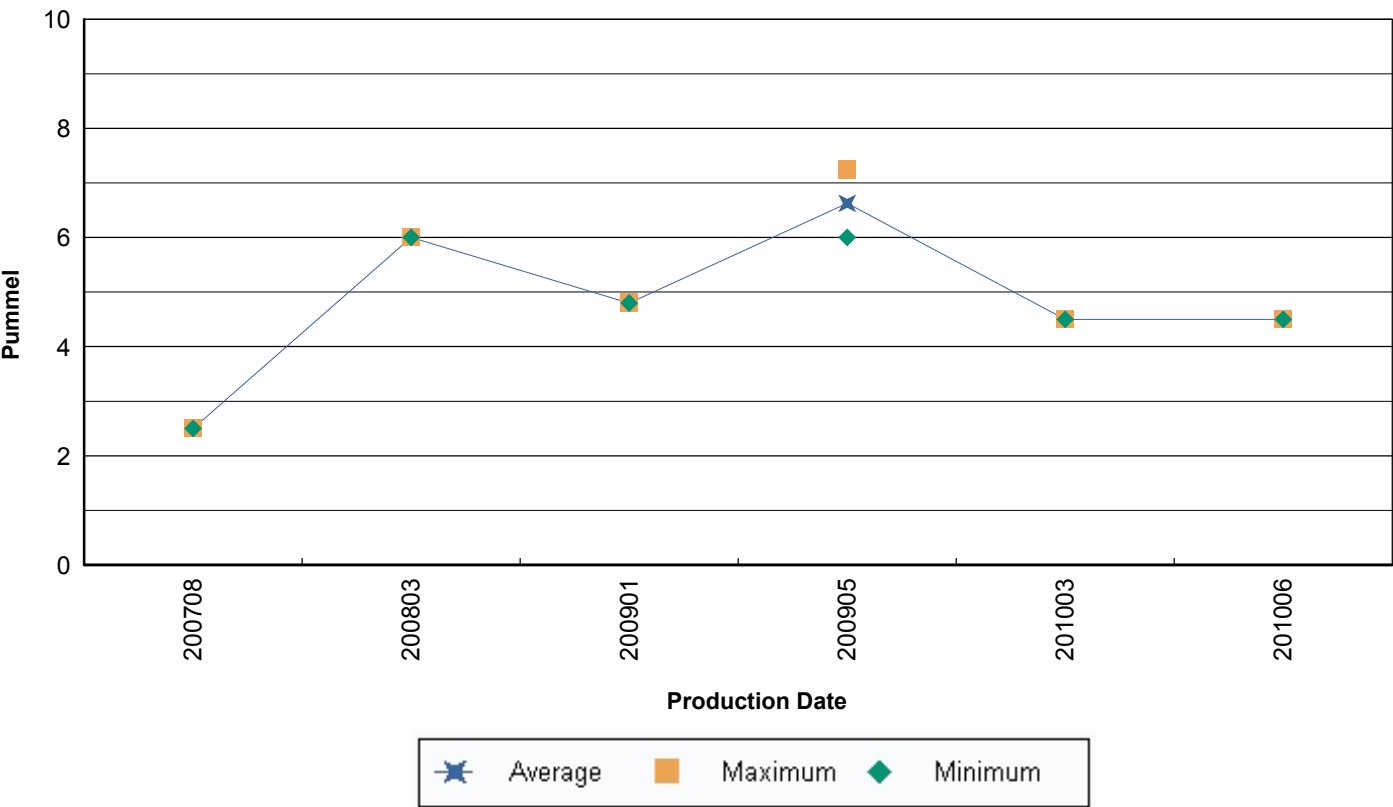

Pummel Overview for RB61

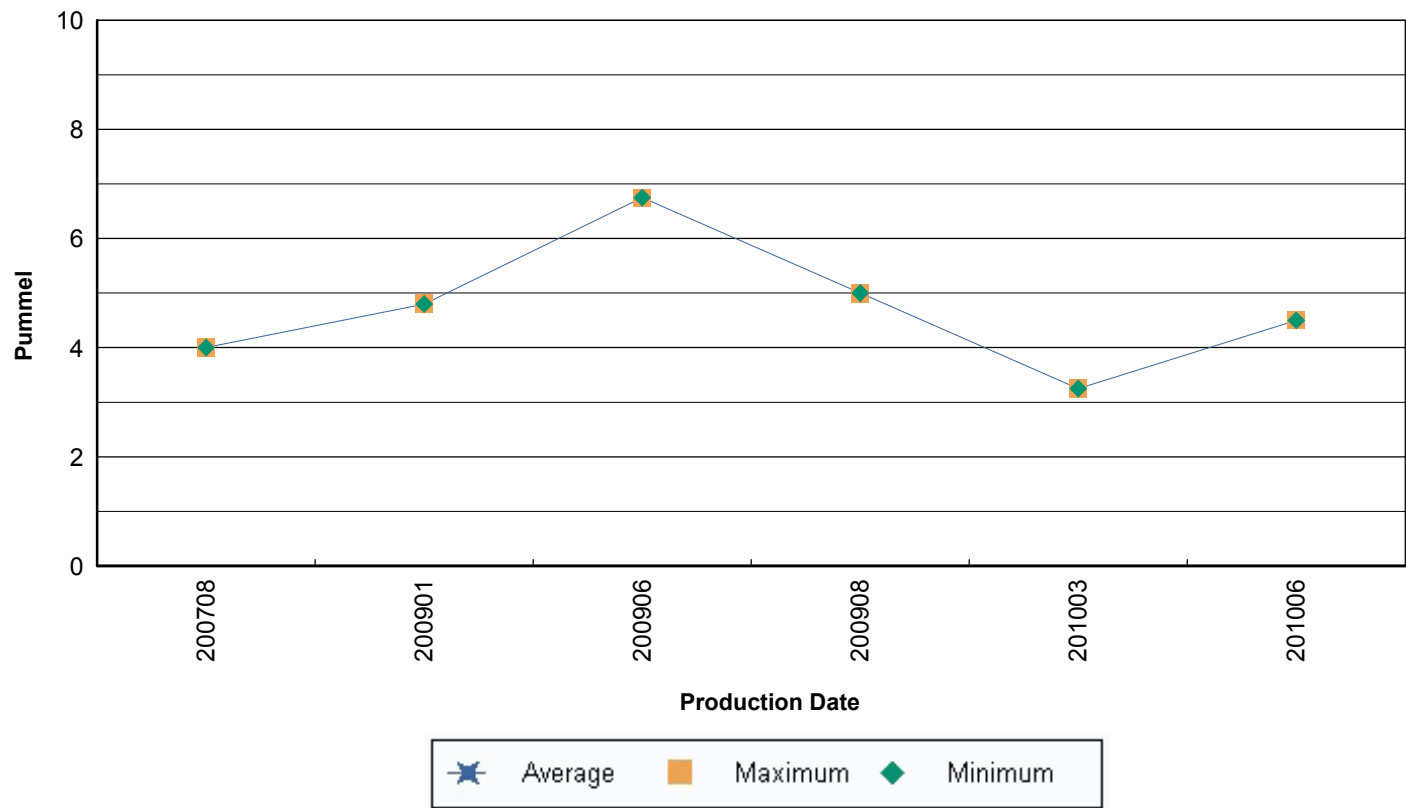

Pummel Overview for RB71

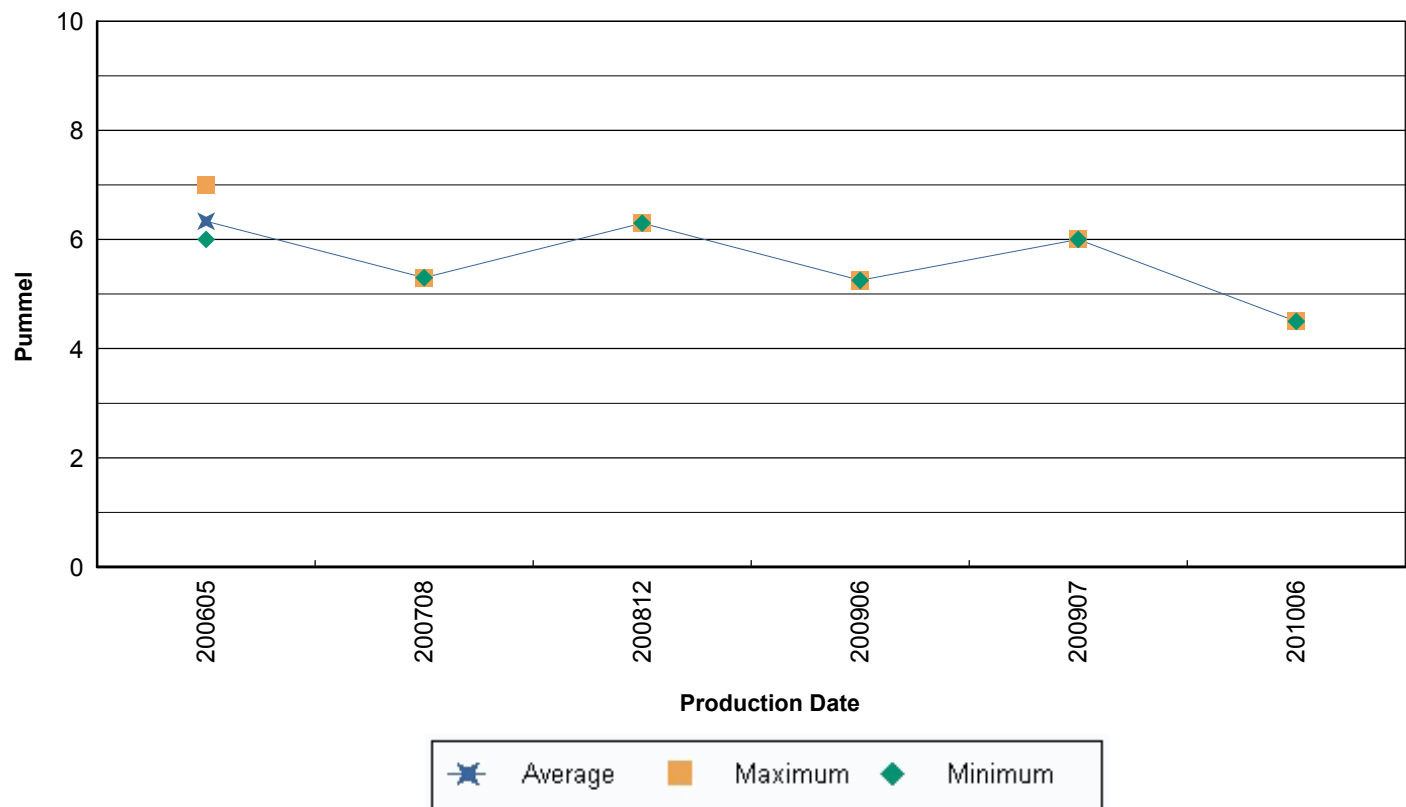

Notice: Although the information and/or recommendations as may be set forth herein (hereafter "Information") are presented in good faith and believed to be correct at the date hereof, Solutia Inc. and its affiliates (hereinafter "Solutia") make no representations or warranties as to the completeness or accuracy thereof. Information is supplied upon the condition that the persons receiving same will make their own determination as to its suitability for their purposes prior to use. In no event will Solutia be responsible for damages of any nature whatsoever resulting from the use of or reliance upon Information or the product to which Information refers. Nothing contained herein is to be construed as a recommendation to use any product, process, equipment or formulation in conflict with any patent, and Solutia makes no representation or warranty, express or implied, that the use thereof will not infringe any patent. NO REPRESENTATIONS OR WARRANTIES, EITHER EXPRESS OR IMPLIED, OF MERCHANTABILITY, FITNESS FOR A PARTICULAR PURPOSE OR ANY OTHER NATURE ARE MADE HEREUNDER WITH RESPECT TO INFORMATION OR THE PRODUCT TO WHICH INFORMATION REFERS.

The data presented is derived from samples tested. Results are not guaranteed for all samples or for conditions other than those tested. Data and its respective measured, calculated or estimated single number ratings is for glass panels only - glazing installed in frames may differ significantly in performance.